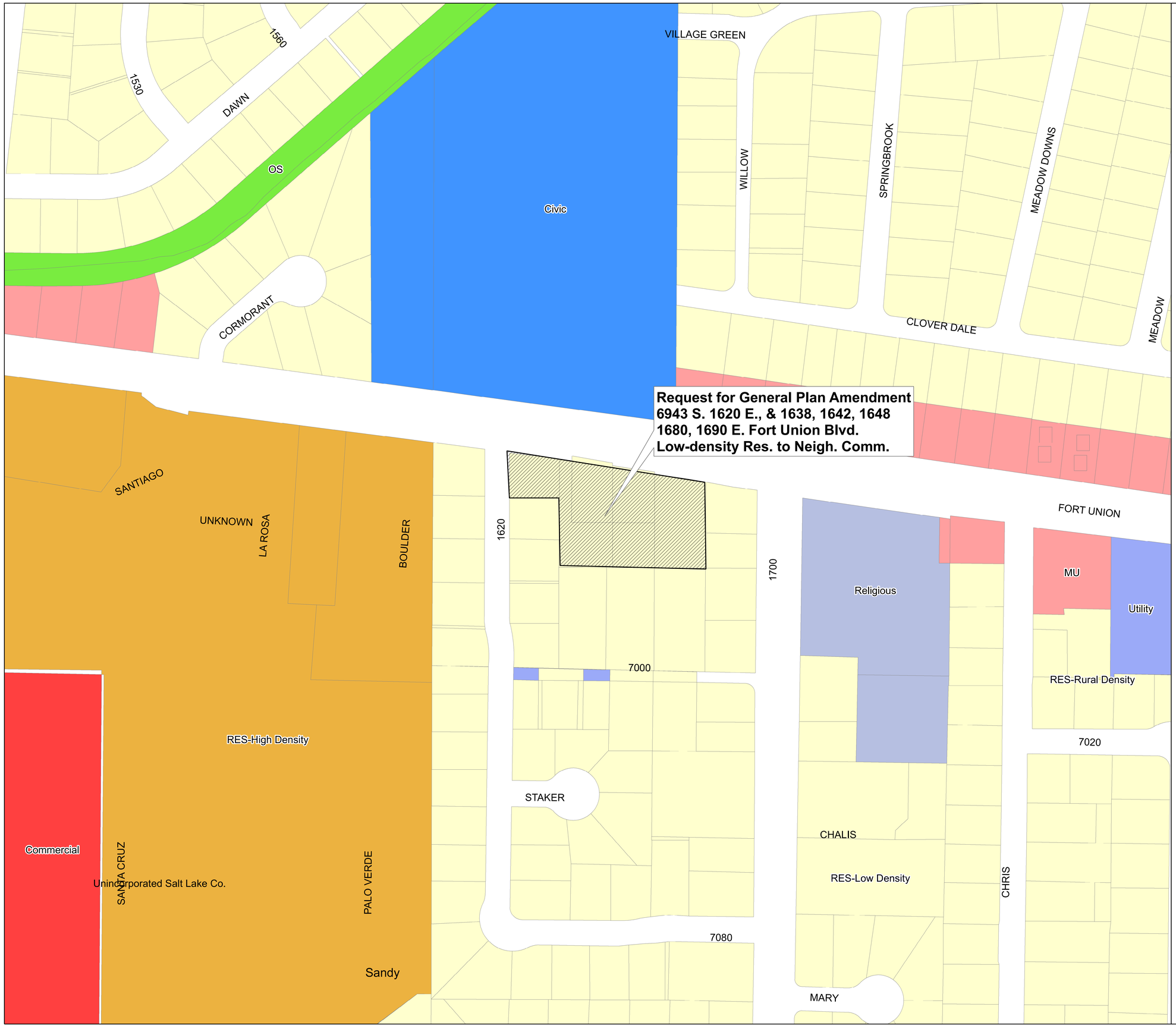

Cottonwood Heights
City between the canyons

Request for General Plan Amendment 6943 S. 1620 E., & 1638, 1642, 1648, 1680, 1690 E. Fort Union Blvd.

Legend

- City Boundary
- Areas of Potential Annexation
- Parcels
- Faults

City Land Use

- Civic
- Commercial
- MU
- NC
- ORD
- OS
- OS-S
- RES-High Density
- RES-Med Density
- RES-Low Density
- RES-Rural Density
- RO
- Religious
- Utility

Bordering Cities

- Holladay
- Midvale
- Murray
- Sandy
- Unincorporated SL County
- USFS Wilderness Area

N
W E
S

Published:
February 7, 2008

Sources:
Utah State AGRC
Cottonwood Heights Planning Department

0 125 250 500
Feet

Cottonwood Heights
Planning Department
1265 E. Fort Union Blvd.,
Suite 250
Cottonwood Heights, UT 84047
(801) 545-4154