Cottonwood Heights Police Department
November 2009 Statistical Update

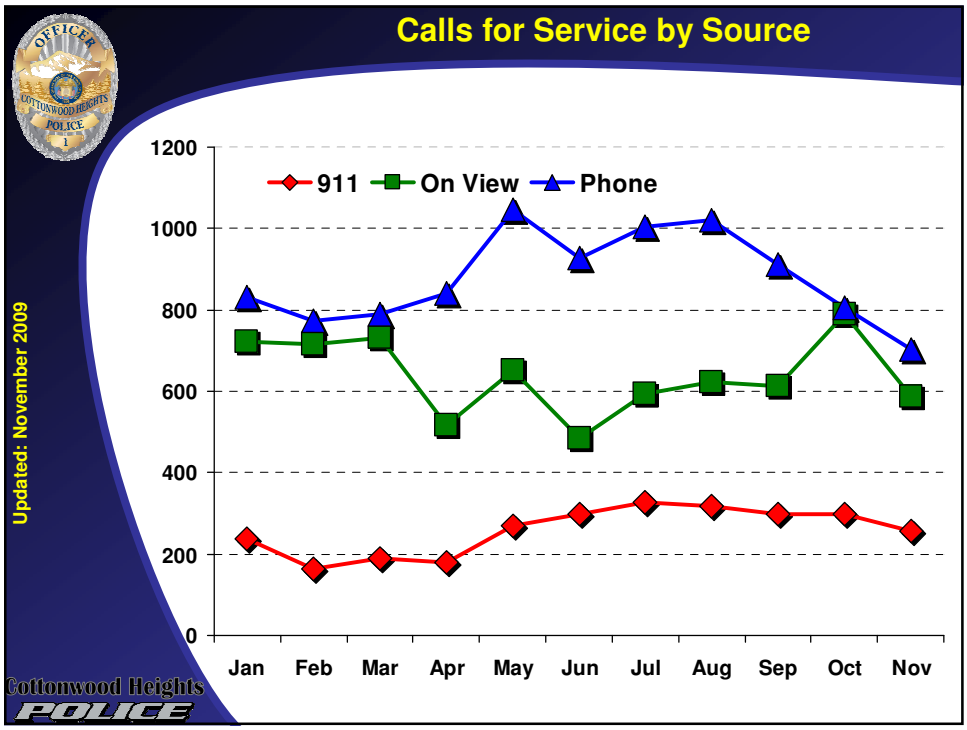

Published on November 10, 2009 by Sgt. Chris Gebhardt
For more information, contact chris@chpolice.org
(801) 944-7100 www.cottonwoodheights.utah.gov

Cottonwood Heights Police Department
November 2009 Statistical Update

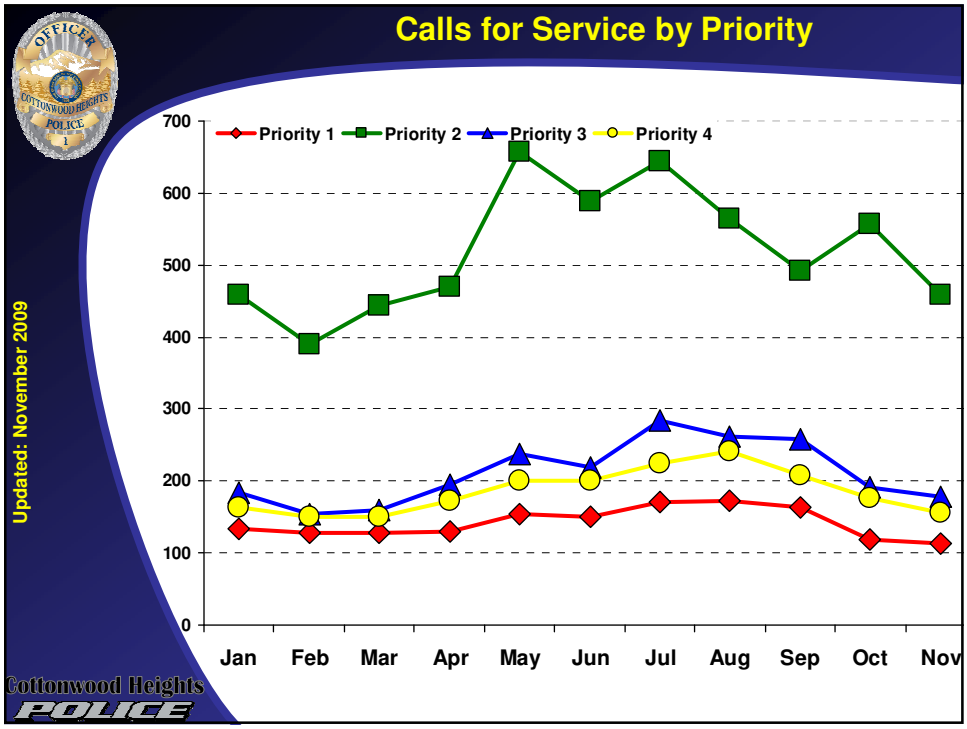

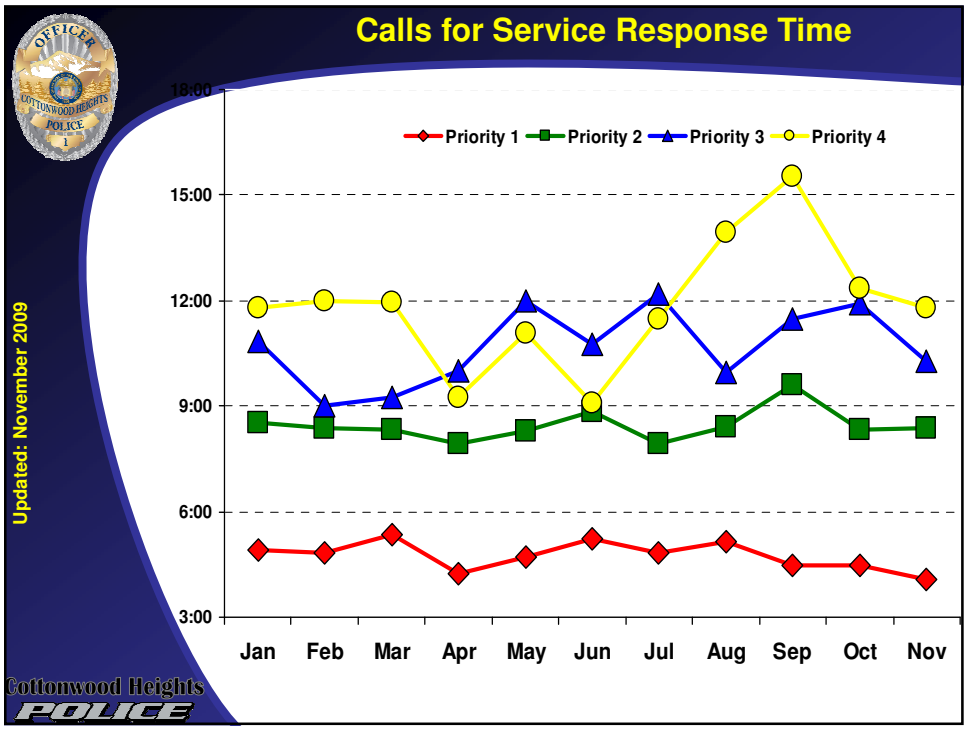

Published on November 10, 2009 by Sgt. Chris Gebhardt
For more information, contact chris@chpolice.org
(801) 944-7100 www.cottonwoodheights.utah.gov

Cottonwood Heights Police Department
November 2009 Statistical Update

Overall Crime View

Updated: November 2009

	Oct	Nov	Difference
Homicide	0	0	--
Rape	0	0	--
Robbery	1	0	-100%
Assault	9	16	+77%
Burglary	21	19	-10%
Theft	48	60	+25%
Stolen Auto	7	5	-28%
Total	86	100	+16%

Cottonwood Heights POLICE

Offenses Known to Police (Person Crimes)

Updated: November 2009

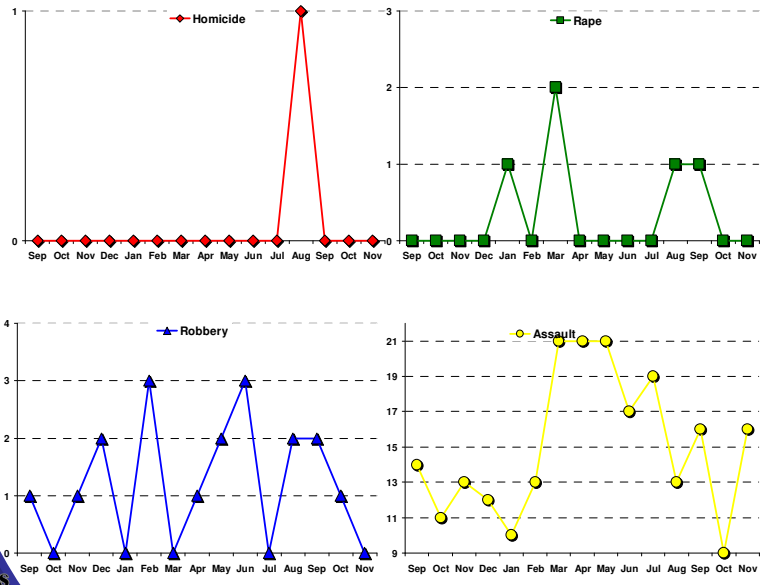

Cottonwood Heights POLICE

Published on November 10, 2009 by Sgt. Chris Gebhardt
For more information, contact chris@chpolice.org
(801) 944-7100 www.cottonwoodheights.utah.gov

Cottonwood Heights Police Department
November 2009 Statistical Update

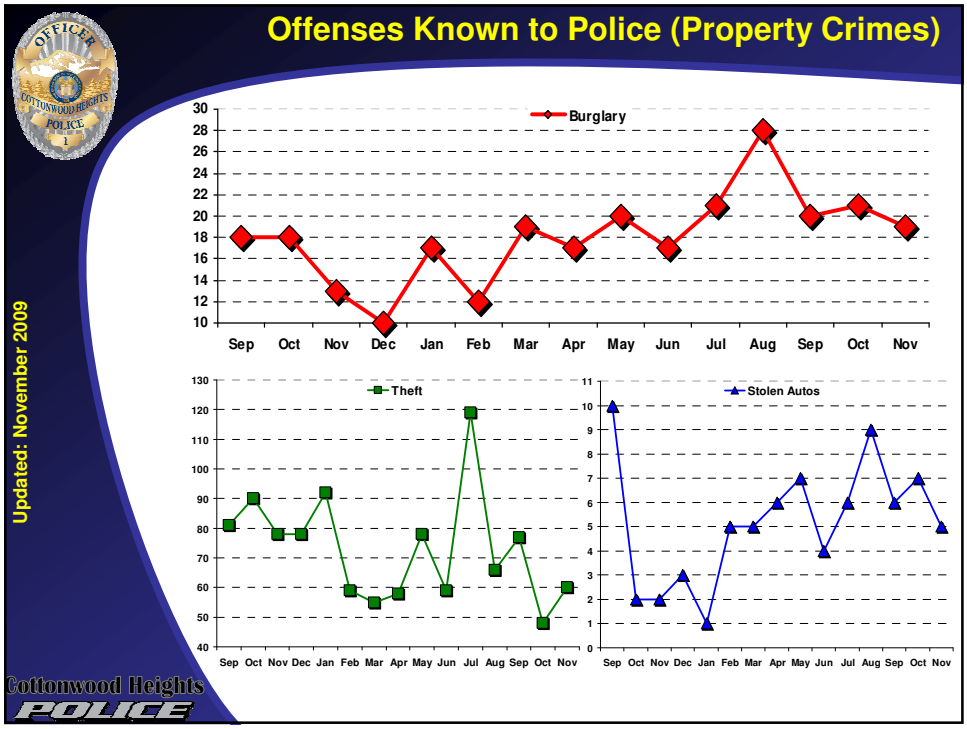

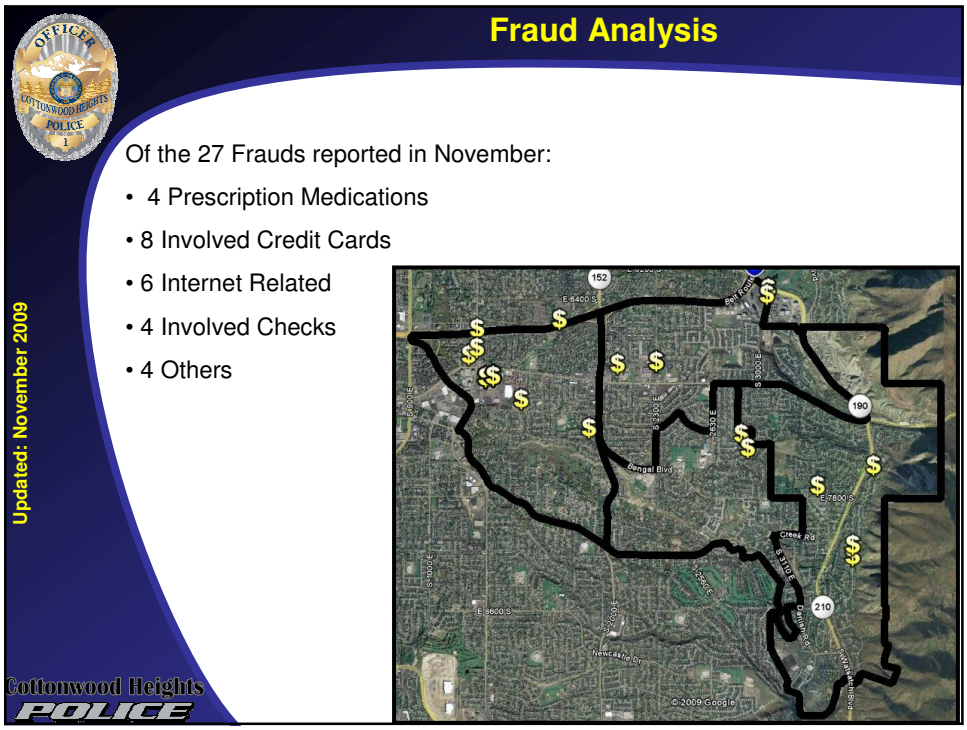

Published on November 10, 2009 by Sgt. Chris Gebhardt
For more information, contact chris@chpolice.org
(801) 944-7100 www.cottonwoodheights.utah.gov

Cottonwood Heights Police Department
November 2009 Statistical Update

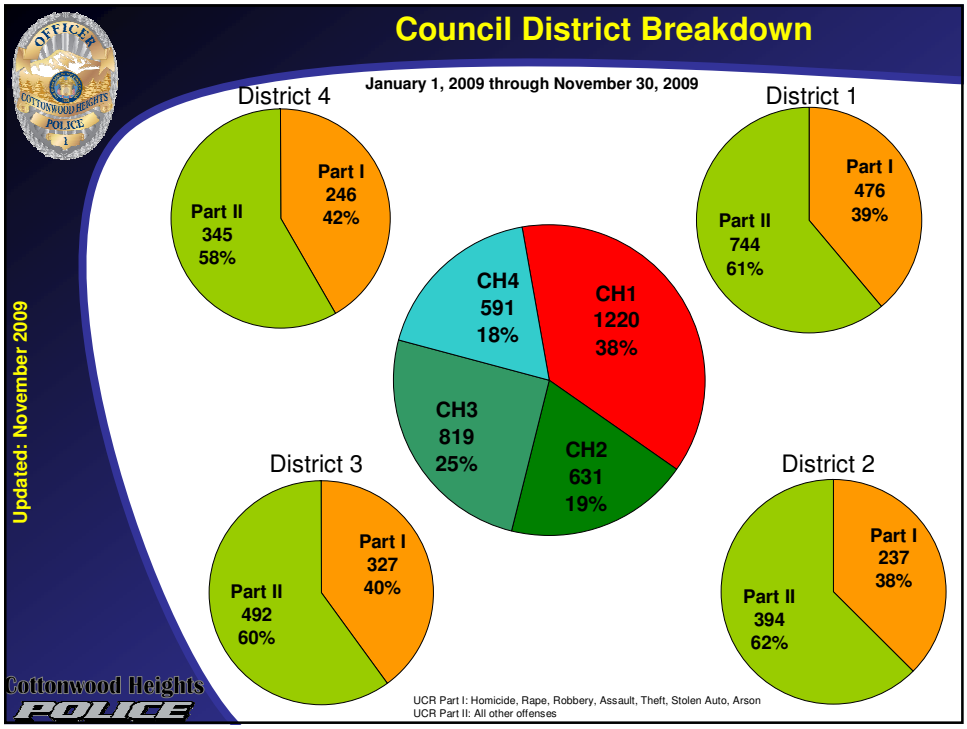

This page intentionally left blank.

Published on November 10, 2009 by Sgt. Chris Gebhardt
For more information, contact chris@chpolice.org
(801) 944-7100 www.cottonwoodheights.utah.gov

Cottonwood Heights Police Department
November 2009 Statistical Update

District 1 Analysis

Updated: November 2009

UCR Type	UCRCat	Jan	Feb	Mar	Apr	May	Jun	Jul	Aug	Sep	Oct	Nov	Grand Total
Part II	All Others	19	15	9	9	12	14	24	10	28	8	8	156
	Disordery	7	3	2	3	3	15	9	7	10	8	4	71
	Drugs	3	4	2	9	7	5	3	2	3	3	3	44
	Drunkenness	1	1	5	1	1	7	1	4	4	1	2	28
	DUI	6	2	3	4	6	4	6	6	11	13	4	65
	DV	5	3	5	7	8	9	7	8	8	8	1	69
	Fraud	15	5	7	14	6	9	9	15	7	11	15	113
	Liquor Laws			2	2	1		2	6		1		14
	Loitering							1			1		2
	Runaway	3		1	1	2			1	3	1	1	13
	Stolen Property					1		1		1			3
	Suspicious	9	4	5	13	11	19	16	11	14	11	10	123
	Vandalism		6	4	8		4	1	10	1	3	2	39
	Weapons	1		1									2
	Vagrancy						1	1					2
Part II Total		**69**	**43**	**46**	**71**	**58**	**87**	**81**	**80**	**90**	**69**	**50**	**744**
Part I	Assault	2	5	4	7	8	4	8	5	7	3	5	58
	Burglary	5	8	8	5	5	4	6	10	7	5	2	65
	Robbery		2		1		2		1				6
	Sex Offenses	4		1	1	1	4	2			1	3	17
	Theft	38	25	23	22	30	20	57	38	28	21	28	330
Part I Total		**49**	**40**	**36**	**36**	**44**	**34**	**73**	**54**	**42**	**30**	**38**	**476**
Grand Total		**118**	**83**	**82**	**107**	**102**	**121**	**154**	**134**	**132**	**99**	**88**	**1220**

October	99
November	88
Difference	**-11%**

Cottonwood Heights POLICE

District 1 Crime Map

Updated: November 2009

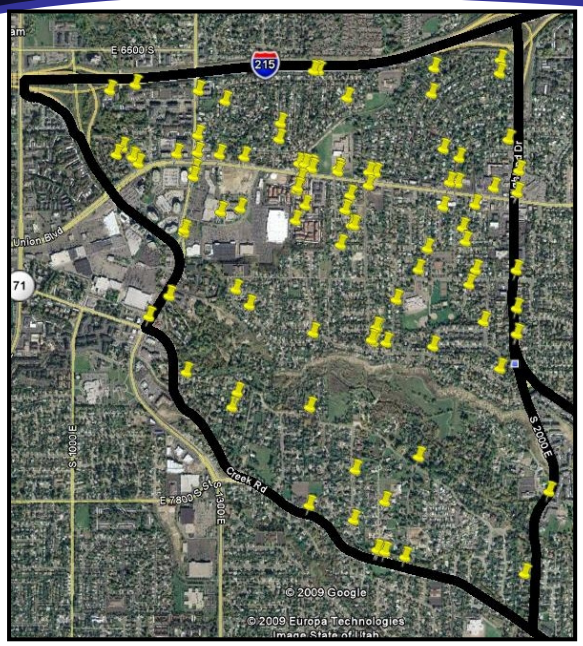

Cottonwood Heights POLICE

Published on November 10, 2009 by Sgt. Chris Gebhardt
For more information, contact chris@chpolice.org
(801) 944-7100 www.cottonwoodheights.utah.gov

Cottonwood Heights Police Department
November 2009 Statistical Update

District 2 Analysis

Updated: November 2009

UCR Type	UCRCat	Jan	Feb	Mar	Apr	May	Jun	Jul	Aug	Sep	Oct	Nov	Grand Total
Part II	All Others	6	4	10	17	8	12	12	8	3	12	6	98
	Disordery	5	1	4	6	3	6	8	4	3	4	6	50
	Drugs	1	2	1	4	3	1	1	1		6	2	22
	Drunkenness	2	1	2			1	1		1	1	1	10
	DUI	1	1			3		2	3	6	2		18
	DV	9	4	4	6	4	3	3	9	1		7	50
	Fraud		2	3	3	1	6	4	3	2	3	2	29
	Liquor Laws	2		4	1	1	1		1		1	1	12
	Loitering					1	1		1				3
	Runaway				1	1		1	1	1	5		10
	Suspicious	3	2	1	8	7	7	7	8	2	9	9	63
	Vandalism	1	2	1	3	3	7		5	1		2	25
	Weapons	1		1		2							4
Part II Total		31	19	31	49	37	45	39	44	20	43	36	394
Part I	Arson							1					1
	Assault	3	4	9	6	5	6	3	1	4	4	4	49
	Burglary	4	2	2	3	2	5	3	5	5	7	4	42
	Rape									1			1
	Robbery										1		1
	Sex Offenses	1	3	1	2	3	1			1	1	1	14
	Theft	19	6	16	11	16	9	11	9	19	7	6	129
Part I Total		27	15	28	22	26	21	18	15	30	20	15	237
Grand Total		58	34	59	71	63	66	57	59	50	63	51	631

October	63
November	51
Difference	-19%

Cottonwood Heights POLICE

District 2 Crime Map

Updated: November 2009

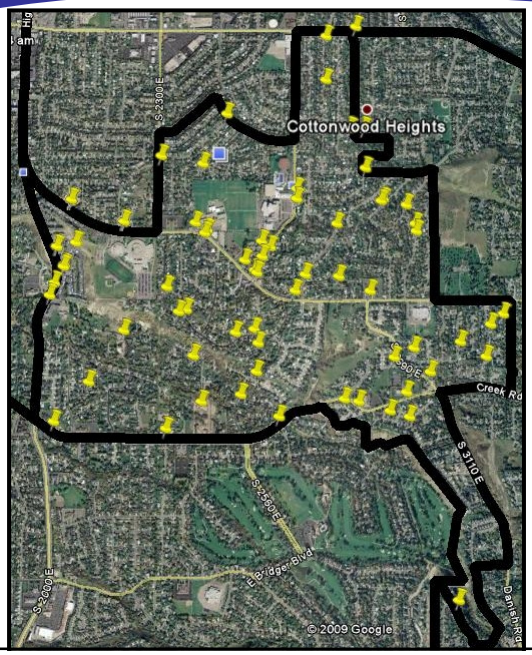

Cottonwood Heights POLICE

Published on November 10, 2009 by Sgt. Chris Gebhardt
For more information, contact chris@chpolice.org
(801) 944-7100 www.cottonwoodheights.utah.gov

Cottonwood Heights Police Department
November 2009 Statistical Update

District 3 Analysis

Updated: November 2009

UCR Type	UCRCat	Jan	Feb	Mar	Apr	May	Jun	Jul	Aug	Sep	Oct	Nov	Grand Total
Part II	All Others	6	7	9	5	7	6	19	7	9	14	7	96
	Disordery		3	9	5	5	3	12	8	3	2	7	57
	Drugs		1	2	1		1	5	1	1	3		15
	Drunkenness	1		2	1		1	1	2			2	10
	DUI	3	8	4	2		8	4	7	7	11	2	56
	DV	6	5	4	6	6	7	8	8	4	5	9	68
	Fraud	5	3	9	5	12	4	8	3	4	1	6	60
	Liquor Laws	1		2				2	1	2	2	1	11
	Loitering					1			1				2
	Runaway	2	2			1	3	1			1		10
	Stolen Property			2					1				3
	Suspicious	3	3	3	7	13	7	16	12	2	9	6	81
	Vandalism	1		3	2	2	2	4	2		2	2	20
	Weapons			1	1							1	3
Part II Total		28	32	50	35	47	42	80	53	32	50	43	492
Part I	Arson					1						1	2
	Assault	2	2	4	2	4	3	5	5	3	1	6	37
	Burglary	2		4	4	6	7	7	8	4	4	3	49
	Rape	1		1									2
	Robbery		1			2	1		1	3			8
	Sex Offenses		1	1	1				1		2	1	7
	Theft	17	22	12	15	23	23	42	24	15	10	18	221
	Murder								1				1
Part I Total		22	26	22	22	36	34	54	40	25	17	29	327
Grand Total		50	58	72	57	83	76	134	93	57	67	72	819

October	67
November	72
Difference	+7%

Cottonwood Heights POLICE

District 3 Crime Map

Updated: November 2009

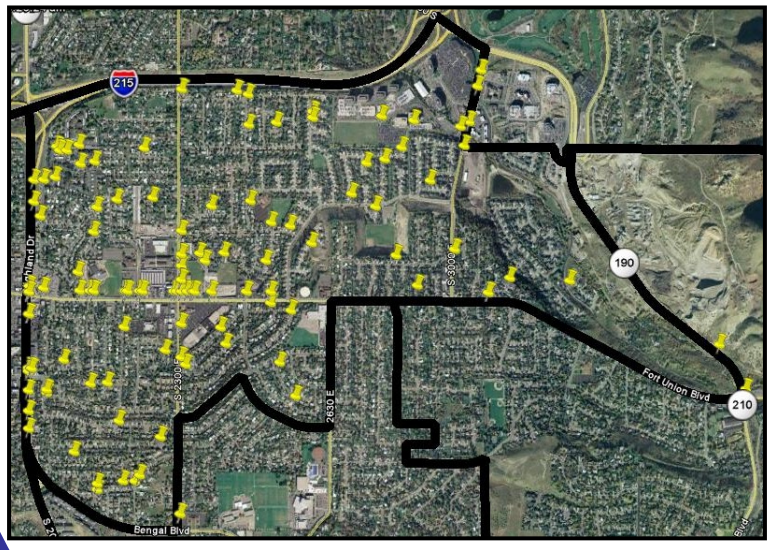

Cottonwood Heights POLICE

Published on November 10, 2009 by Sgt. Chris Gebhardt
For more information, contact chris@chpolice.org
(801) 944-7100 www.cottonwoodheights.utah.gov

Cottonwood Heights Police Department
November 2009 Statistical Update

District 4 Analysis

Updated: November 2009

UCR Type	UCRCat	Jan	Feb	Mar	Apr	May	Jun	Jul	Aug	Sep	Oct	Nov	Grand Total
Part II	All Others	5	4	6	7	9	3	7	9	9	1	7	67
	Disordery	8	3	5	2	6	3	10	8	6	3	2	56
	Drugs			2	5	3	1	1				1	13
	Drunkenness	2						2	1				5
	DUI	5	3	1	1	2	6	7	6	4	8		43
	DV	4		4	2	4	2	5	4	4	4	3	36
	Fraud	5	6	3	2	3	1		2	3	2	4	31
	Liquor Laws	2						1	4	1	1		9
	Runaway	1	1						1				3
	Stolen Property			1									1
	Suspicious	1	3	3	8	5	7	5	11	8	7	4	62
	Vandalism	2	1	1		2	4	3	3	2			18
	Weapons								1				1
Part II Total		35	21	26	27	34	27	41	50	37	26	21	345
Part I	Assault	3	3	4	6	4	3	2	2	2	2	1	32
	Burglary	5	2	4	5	6	2	4	4	4	5	9	50
	Rape			1									1
	Sex Offenses			4				2				1	7
	Theft	21	13	11	15	16	7	16	9	21	16	11	156
Part I Total		29	18	24	26	26	12	24	15	27	23	22	246
Grand Total		64	39	50	53	60	39	65	65	64	49	43	591

October	49
November	43
Difference	-12%

Cottonwood Heights POLICE

District 4 Crime Map

Updated: November 2009

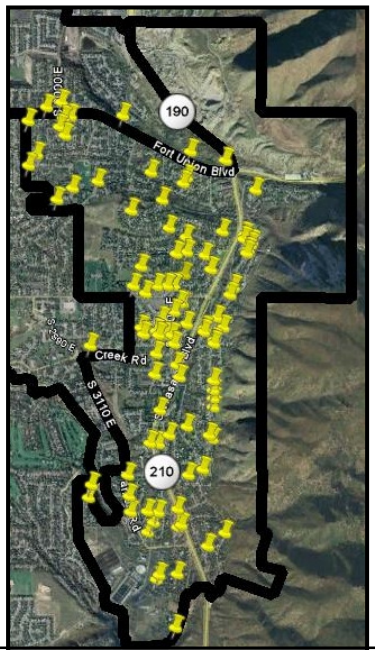

Cottonwood Heights POLICE

Published on November 10, 2009 by Sgt. Chris Gebhardt
For more information, contact chris@chpolice.org
(801) 944-7100 www.cottonwoodheights.utah.gov

Cottonwood Heights Police Department
November 2009 Statistical Update

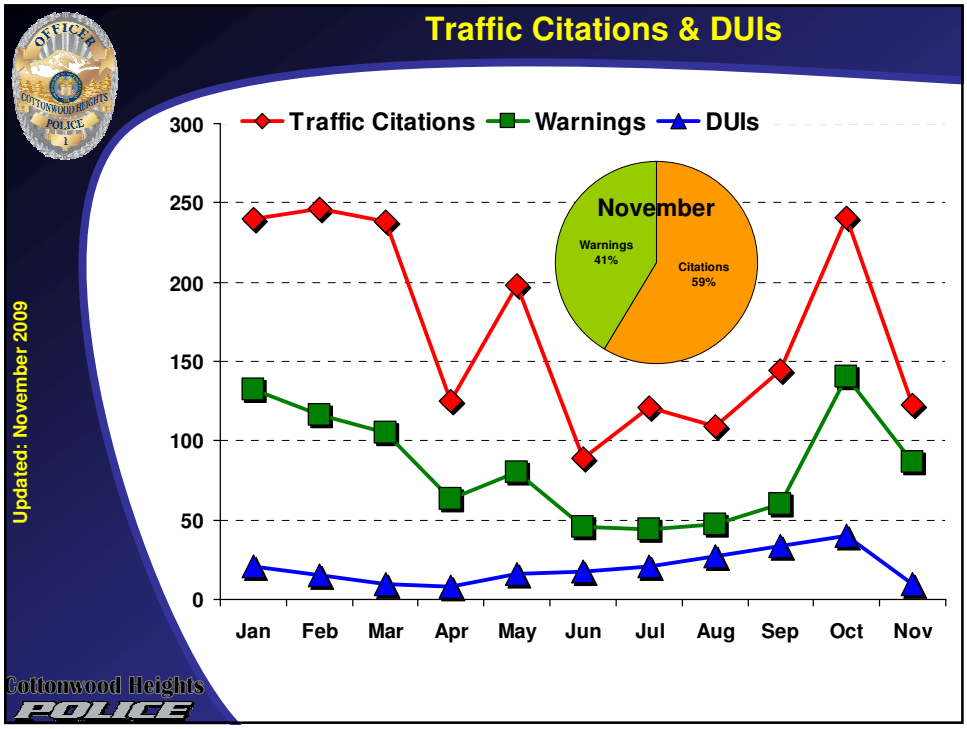

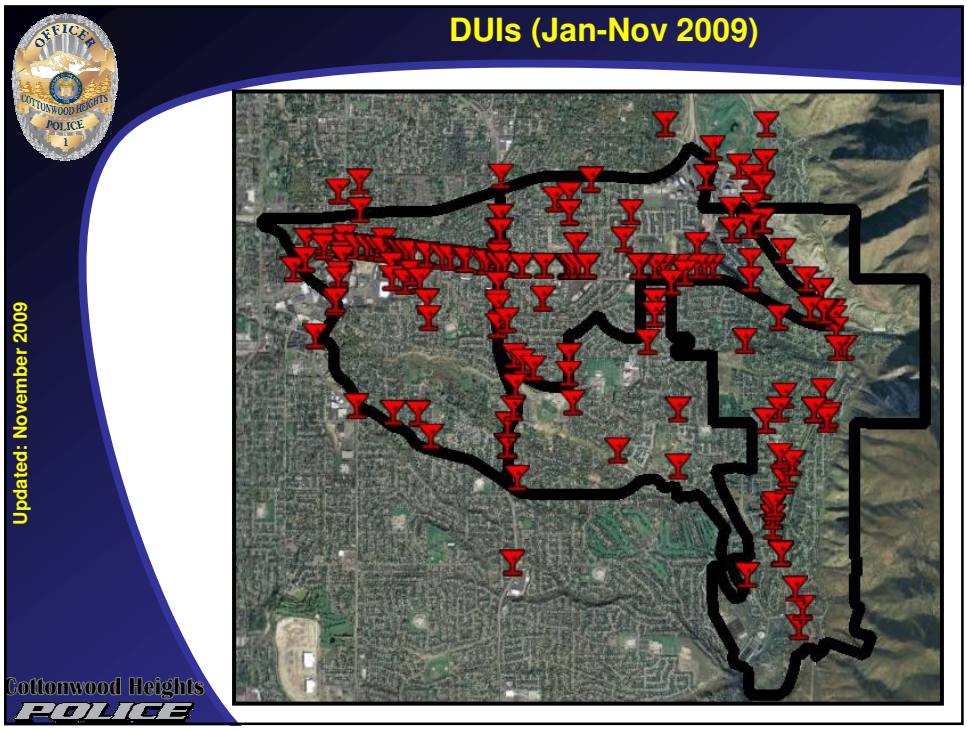

Published on November 10, 2009 by Sgt. Chris Gebhardt
For more information, contact chris@chpolice.org
(801) 944-7100 www.cottonwoodheights.utah.gov

Cottonwood Heights Police Department
November 2009 Statistical Update

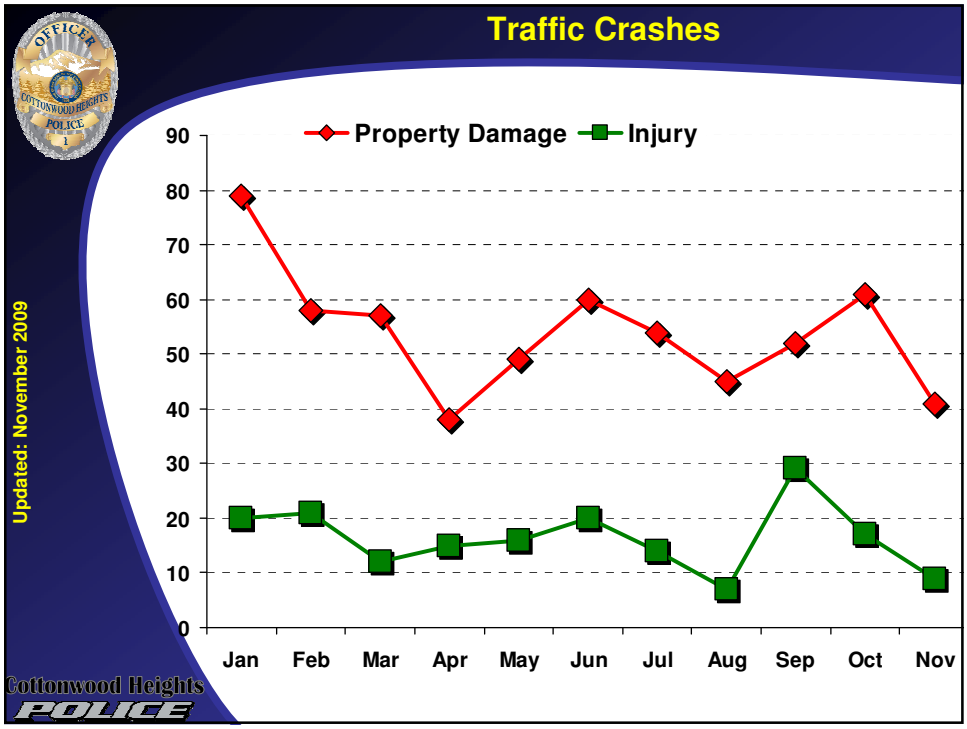

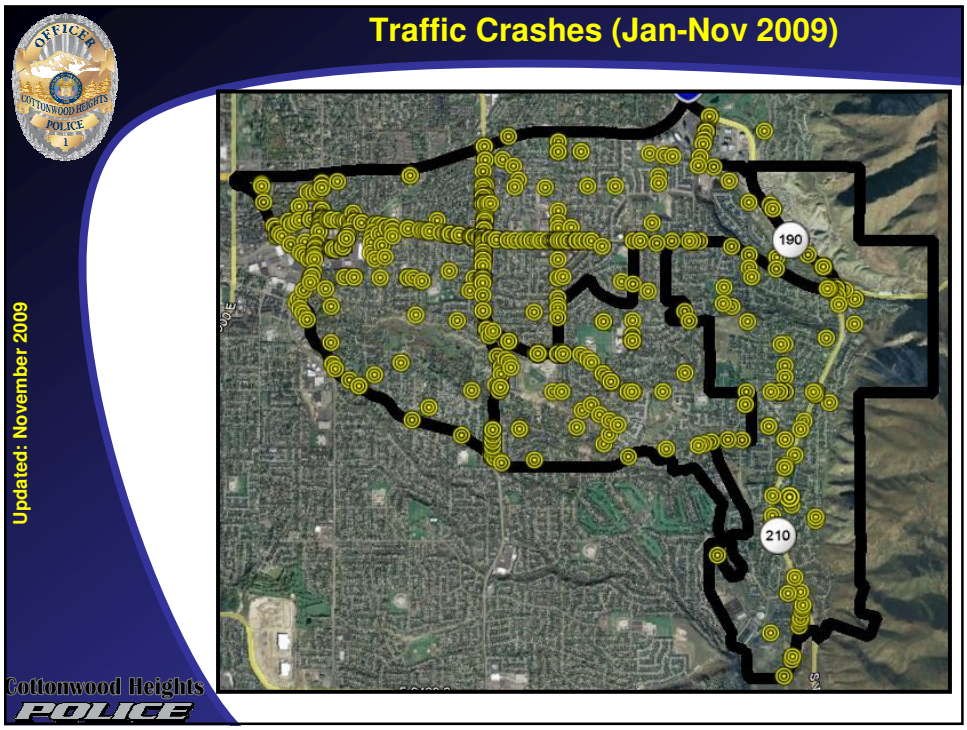

Published on November 10, 2009 by Sgt. Chris Gebhardt
For more information, contact chris@chpolice.org
(801) 944-7100 www.cottonwoodheights.utah.gov

Cottonwood Heights Police Department
November 2009 Statistical Update

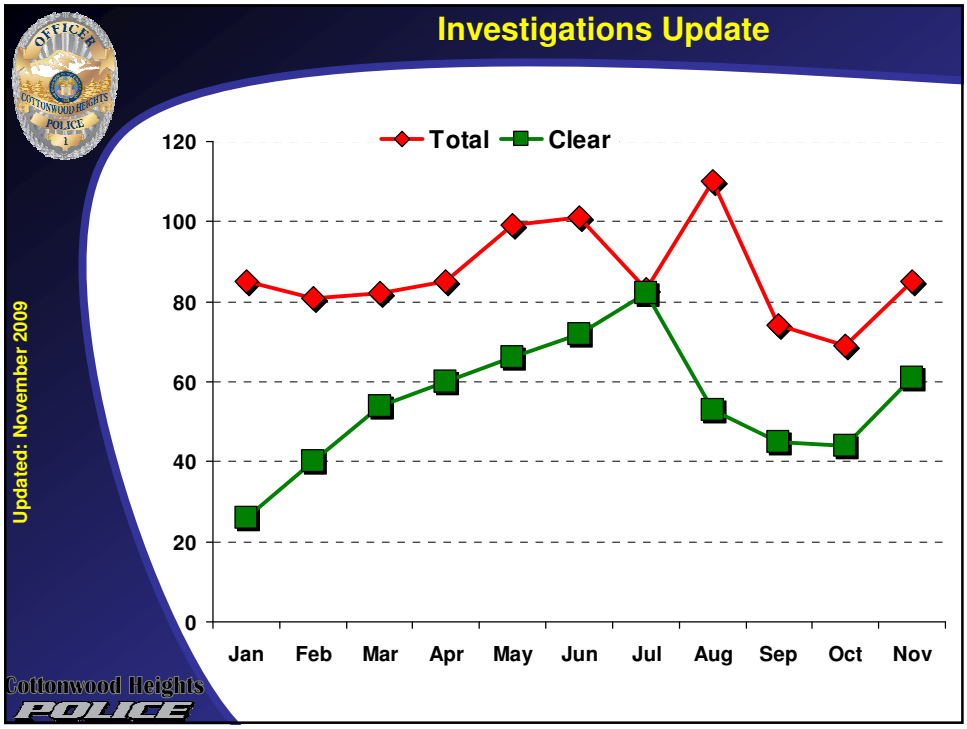

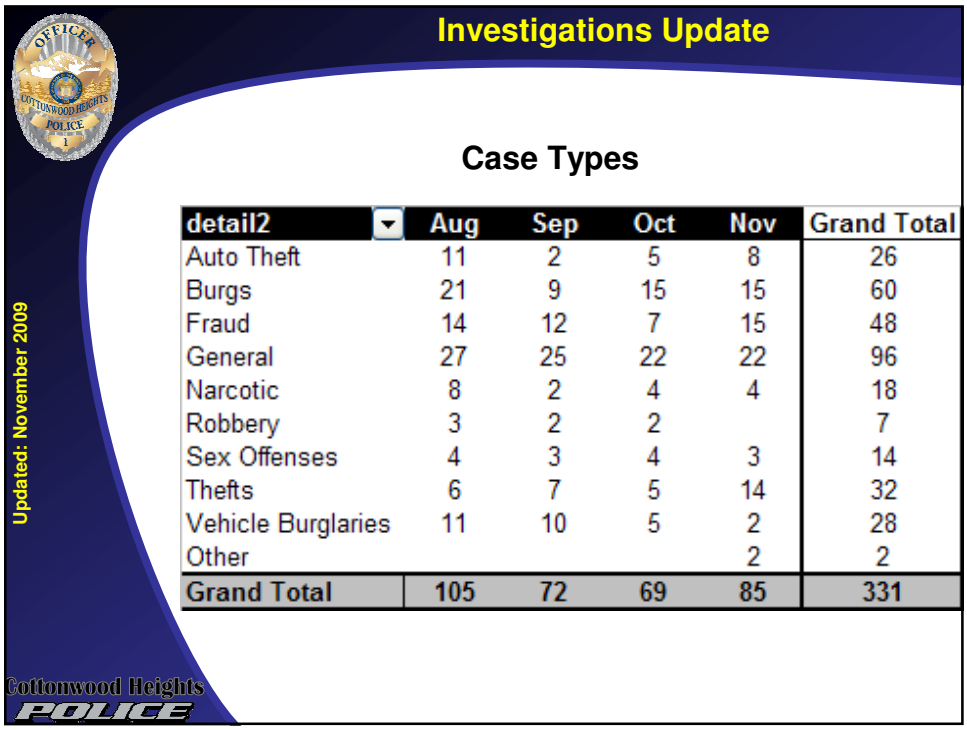

Case Types

detail2	Aug	Sep	Oct	Nov	Grand Total
Auto Theft	11	2	5	8	26
Burgs	21	9	15	15	60
Fraud	14	12	7	15	48
General	27	25	22	22	96
Narcotic	8	2	4	4	18
Robbery	3	2	2		7
Sex Offenses	4	3	4	3	14
Thefts	6	7	5	14	32
Vehicle Burglaries	11	10	5	2	28
Other				2	2
Grand Total	105	72	69	85	331

Published on November 10, 2009 by Sgt. Chris Gebhardt
For more information, contact chris@chpolice.org
(801) 944-7100 www.cottonwoodheights.utah.gov