Cottonwood Heights Police Department
December 2009 Statistical Update

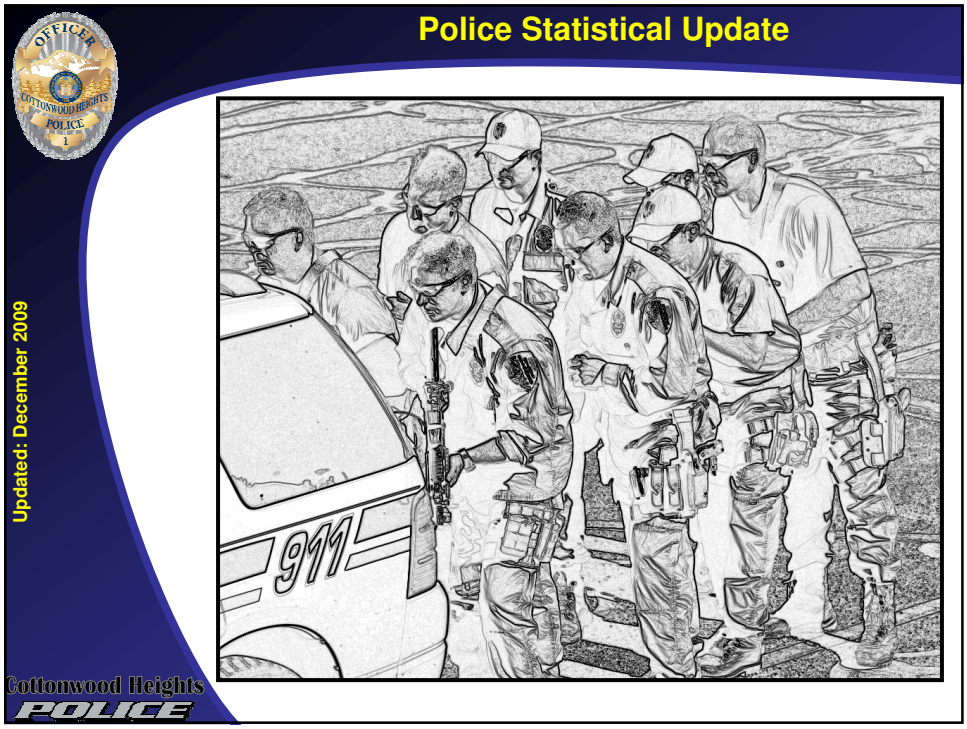

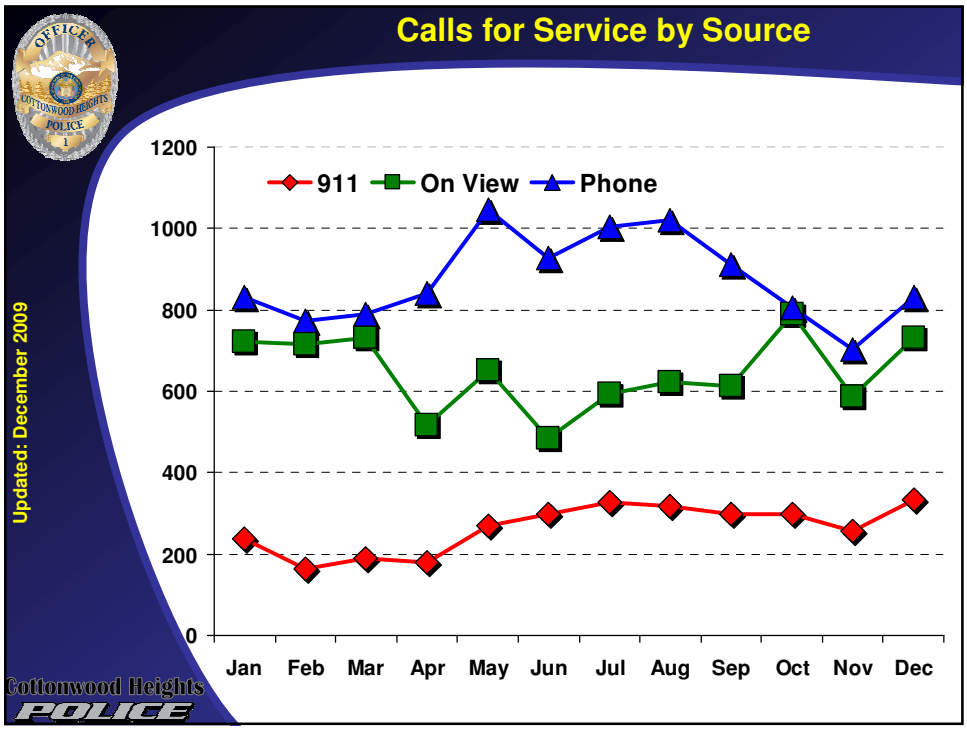

Published on January 12, 2010 by Sgt. Chris Gebhardt
For more information, contact chris@chpolice.org
(801) 944-7100 www.cottonwoodheights.utah.gov

Cottonwood Heights Police Department
December 2009 Statistical Update

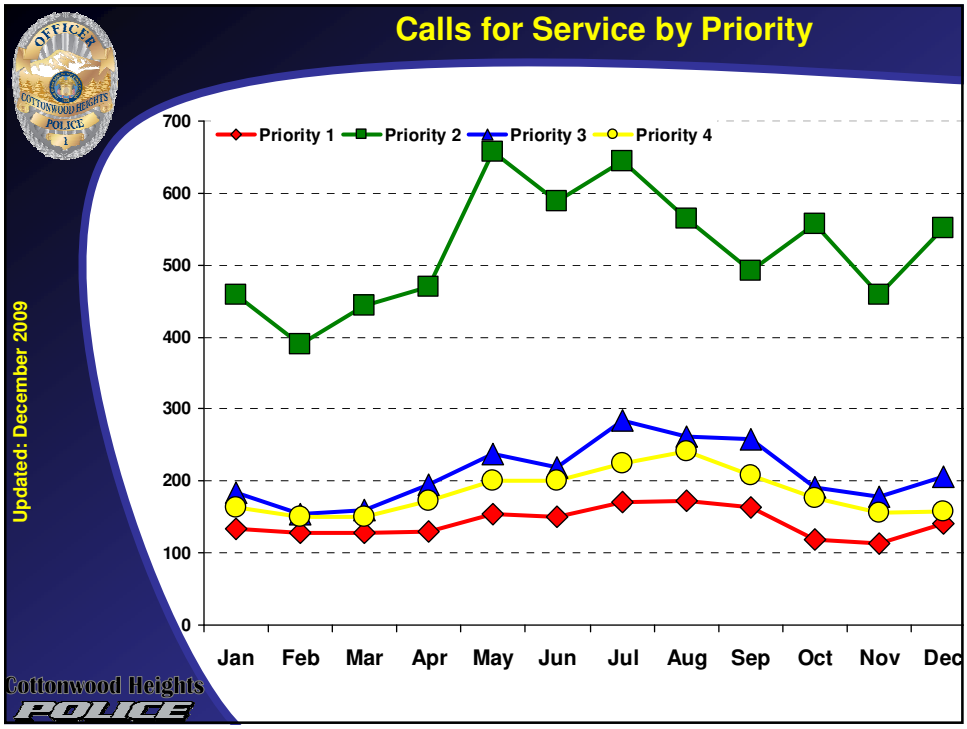

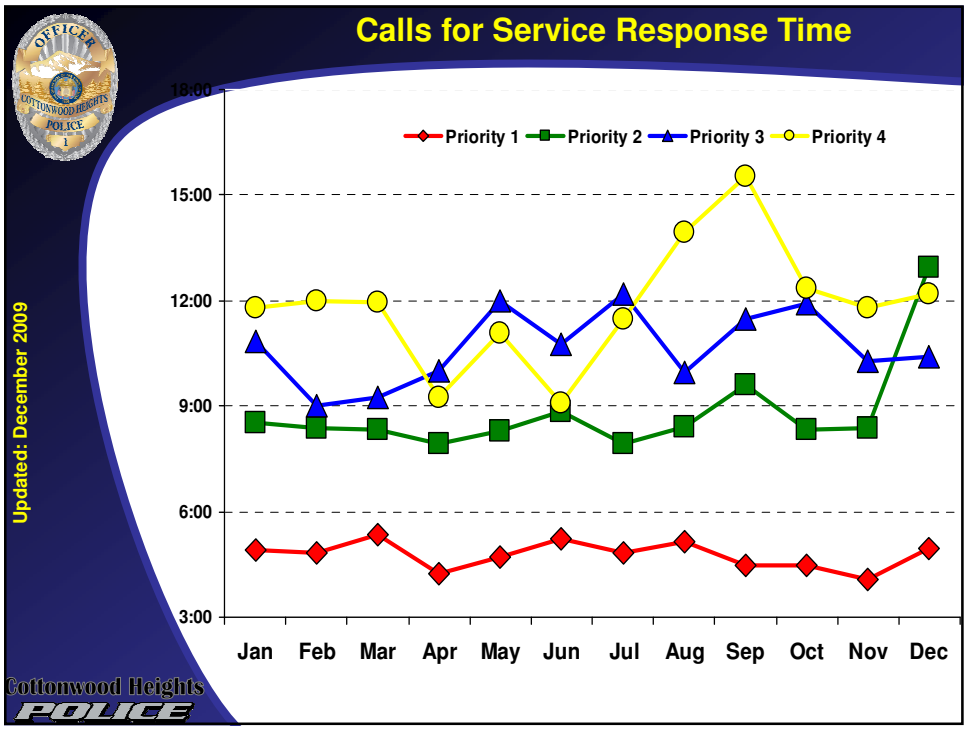

Published on January 12, 2010 by Sgt. Chris Gebhardt
For more information, contact chris@chpolice.org
(801) 944-7100 www.cottonwoodheights.utah.gov

Cottonwood Heights Police Department
December 2009 Statistical Update

Overall Crime View

Updated: December 2009

	Nov	Dec	Difference
Homicide	0	0	--
Rape	0	0	--
Robbery	0	1	+100%
Assault	16	13	-18.8%
Burglary	19	18	-5.3%
Theft	60	49	-18.3%
Stolen Auto	5	9	+80%
Total	100	90	-10%

Cottonwood Heights POLICE

September to December Crime View

Updated: December 2009

	2008	2009	Difference
Homicide	0	0	--
Rape	0	1	--
Robbery	4	4	0%
Assault	50	54	8%
Burglary	59	77	30.5%
Theft	328	233	-29%
Stolen Auto	17	27	58.8%
Total	458	396	-13.5%

Cottonwood Heights POLICE

Published on January 12, 2010 by Sgt. Chris Gebhardt
For more information, contact chris@chpolice.org
(801) 944-7100 www.cottonwoodheights.utah.gov

Cottonwood Heights Police Department
December 2009 Statistical Update

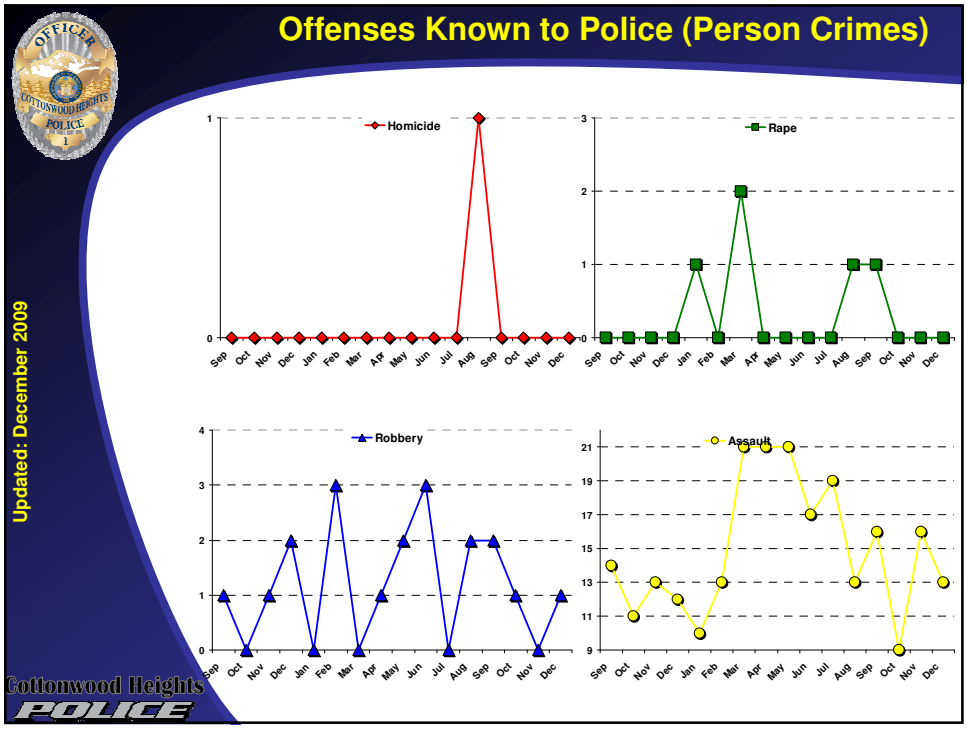

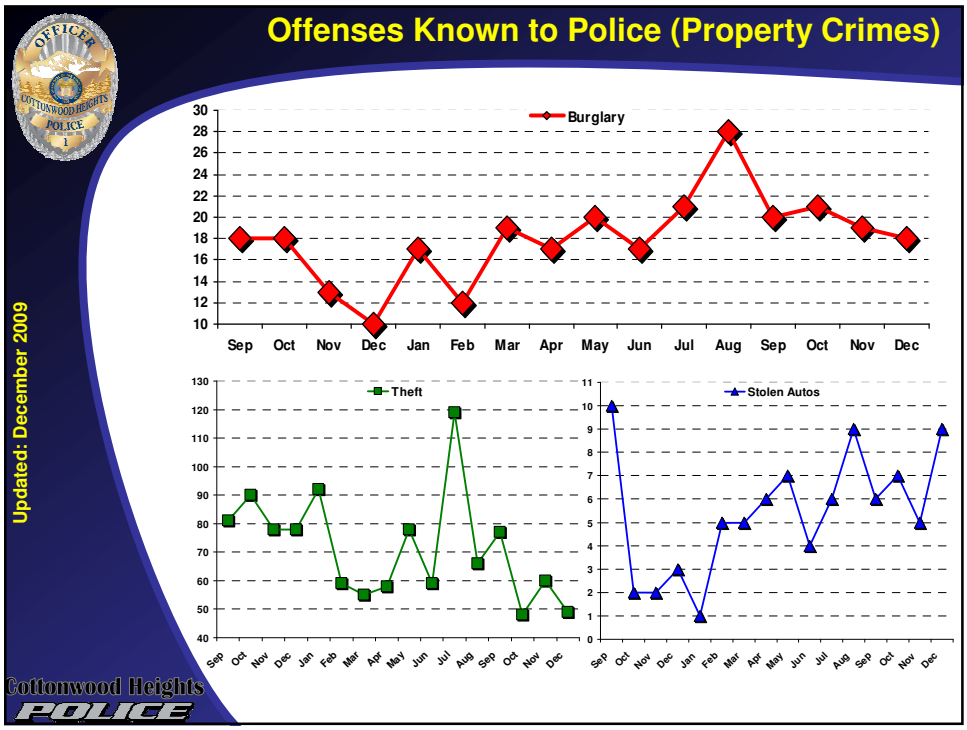

Published on January 12, 2010 by Sgt. Chris Gebhardt
For more information, contact chris@chpolice.org
(801) 944-7100 www.cottonwoodheights.utah.gov

Cottonwood Heights Police Department
December 2009 Statistical Update

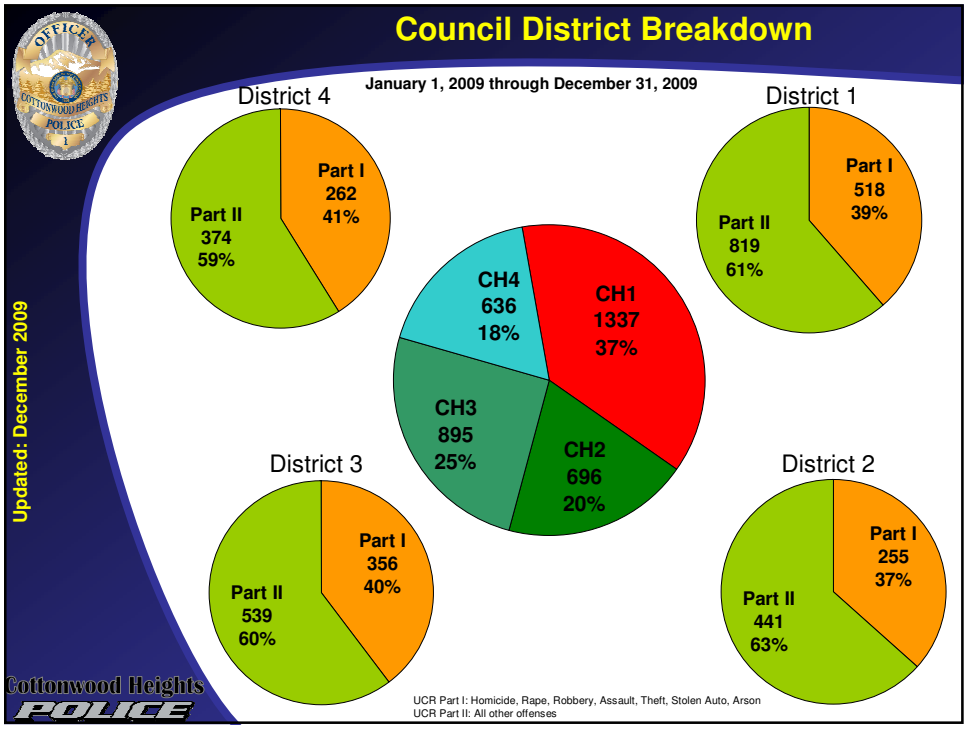

Published on January 12, 2010 by Sgt. Chris Gebhardt
For more information, contact chris@chpolice.org
(801) 944-7100 www.cottonwoodheights.utah.gov

Cottonwood Heights Police Department
December 2009 Statistical Update

District 1 Analysis

Updated: December 2009

Count of number		Mon												
UCR Type	UCRCat	Jan	Feb	Mar	Apr	May	Jun	Jul	Aug	Sep	Oct	Nov	Dec	Grand Total
Part II	All Others	19	15	9	9	12	14	24	10	28	8	8	21	177
	Disordery	7	3	2	3	3	15	9	7	10	8	4	8	79
	Drugs	3	4	2	9	7	5	3	2	3	3	3	1	45
	Drunkenness	1	1	5	1	1	7	1	4	4	1	2	2	30
	DUI	6	2	3	4	6	4	6	6	11	13	5	13	79
	DV	5	3	5	7	8	9	7	8	8	8	1	4	73
	Fraud	15	5	7	14	6	9	9	15	7	11	15	8	121
	Liquor Laws			2	2	1		2	6		1		2	16
	Loitering							1			1			2
	Runaway	3		1	1	2			1	3	1	1	3	16
	Stolen Property					1		1		1				3
	Suspicious	9	4	5	13	11	19	16	11	14	12	10	9	133
	Vandalism		6	4	8		4	1	10	1	3	2	2	41
	Weapons	1		1										2
	Vagrancy						1	1						2
Part II Total		69	43	46	71	58	87	81	80	90	70	51	73	819
Part I	Assault	2	5	4	7	8	4	8	5	7	3	5	8	66
	Burglary	5	8	8	5	5	4	6	10	7	5	2	8	73
	Robbery		2		1		2		1				1	7
	Sex Offenses	4		1	1	1	4	2			1	3	1	18
	Theft	38	25	23	22	30	20	57	38	28	21	29	23	354
Part I Total		49	40	36	36	44	34	73	54	42	30	39	41	518
Grand Total		118	83	82	107	102	121	154	134	132	100	90	114	1337

November	90
December	114
Difference	**26.6%**

Cottonwood Heights POLICE

District 1 Crime Map

Updated: December 2009

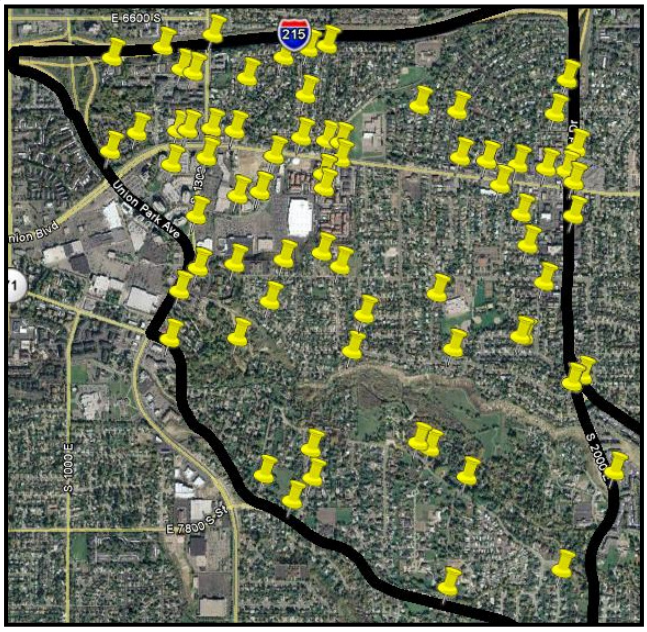

Cottonwood Heights POLICE

Published on January 12, 2010 by Sgt. Chris Gebhardt
For more information, contact chris@chpolice.org
(801) 944-7100 www.cottonwoodheights.utah.gov

Cottonwood Heights Police Department
December 2009 Statistical Update

District 2 Analysis

Updated: December 2009

UCR Type	UCRCat	Jan	Feb	Mar	Apr	May	Jun	Jul	Aug	Sep	Oct	Nov	Dec	Grand Total
Part II	All Others	6	4	10	17	8	12	12	8	3	12	6	10	108
	Disordery	5	1	4	6	3	6	8	4	3	4	6	9	59
	Drugs	1	2	1	4	3	1	1	1		6	2	3	25
	Drunkenness	2	1	2			1	1		1	1	1		10
	DUI	1	1			3		2	3	6	2		4	22
	DV	9	4	4	6	4	3	3	9	1		7	4	54
	Fraud		2	3	3	1	6	4	3	2	3	2	5	34
	Liquor Laws	2		4	1	1	1		1		1	1	1	13
	Loitering					1	1		1					3
	Runaway				1	1		1	1	1	5		1	11
	Suspicious	3	2	1	8	7	7	7	8	2	9	9	6	69
	Vandalism	1	2	1	3	3	7		5	1		2	4	29
	Weapons	1		1		2								4
Part II Total		31	19	31	49	37	45	39	44	20	43	36	47	441
Part I	Arson							1						1
	Assault	3	4	9	6	5	6	3	1	4	4	4	2	51
	Burglary	4	2	2	3	2	5	3	5	5	7	4	2	44
	Rape									1				1
	Robbery										1			1
	Sex Offenses	1	3	1	2	3	1			1	1	1	2	16
	Theft	19	6	16	11	16	9	11	9	19	7	7	11	141
Part I Total		27	15	28	22	26	21	18	15	30	20	16	17	255
Grand Total		58	34	59	71	63	66	57	59	50	63	52	64	696

November	52
December	64
Difference	**23%**

Cottonwood Heights POLICE

District 2 Crime Map

Updated: December 2009

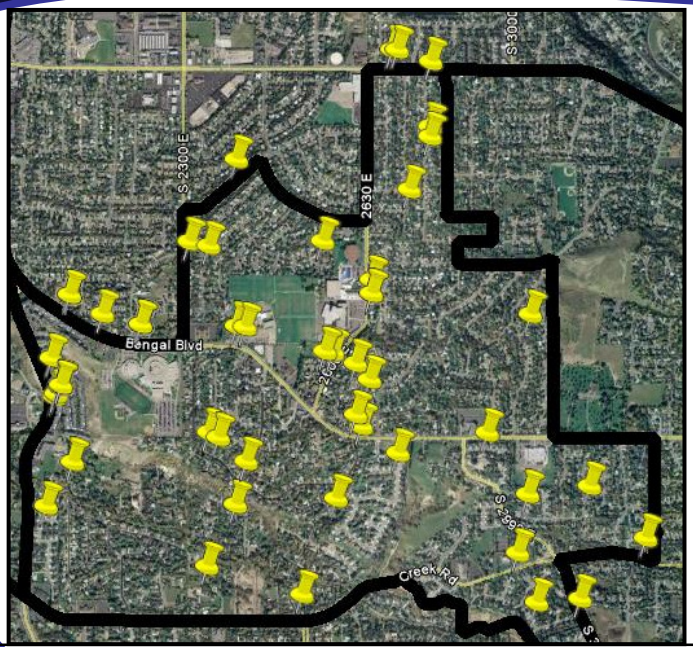

Cottonwood Heights POLICE

Published on January 12, 2010 by Sgt. Chris Gebhardt
For more information, contact chris@chpolice.org
(801) 944-7100 www.cottonwoodheights.utah.gov

Cottonwood Heights Police Department
December 2009 Statistical Update

District 3 Analysis

Updated: December 2009

UCR Type	UCRCat	Jan	Feb	Mar	Apr	May	Jun	Jul	Aug	Sep	Oct	Nov	Dec	Grand Total
Part II	All Others	6	7	9	5	7	6	19	7	9	14	8	9	106
	Disordery		3	9	5	5	3	12	8	3	2	7	3	60
	Drugs		1	2	1		1	5	1	1	3		2	17
	Drunkenness	1		2	1		1	1	2			2	1	11
	DUI	3	8	4	2		8	4	7	7	11	2	6	62
	DV	6	5	4	6	6	7	8	8	4	5	10	4	73
	Fraud	5	3	9	5	12	4	8	3	4	1	6	3	63
	Liquor Laws	1		2				2	1	2	2	1	4	15
	Loitering					1			1					2
	Runaway	2	2			1	3	1			1			10
	Stolen Property			2					1					3
	Suspicious	3	3	3	7	13	7	16	12	2	9	6	11	92
	Vandalism	1		3	2	2	2	4	2		2	2	2	22
	Weapons			1	1							1		3
Part II Total		28	32	50	35	47	42	80	53	32	50	45	45	539
Part I	Arson					1						1		2
	Assault	2	2	4	2	4	3	5	5	3	1	6	2	39
	Burglary	2		4	4	6	7	7	8	4	4	3	3	52
	Rape	1		1										2
	Robbery		1			2	1		1	3				8
	Sex Offenses		1	1	1				1		2	1	1	8
	Theft	17	22	12	15	23	23	42	24	15	10	18	23	244
	Murder								1					1
Part I Total		22	26	22	22	36	34	54	40	25	17	29	29	356
Grand Total		50	58	72	57	83	76	134	93	57	67	74	74	895

November	74
December	74
Difference	0%

Cottonwood Heights POLICE

District 3 Crime Map

Updated: December 2009

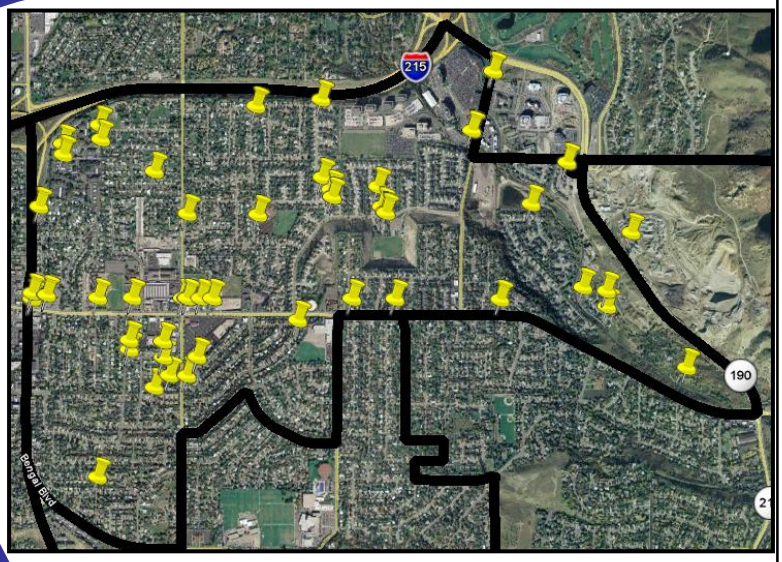

Cottonwood Heights POLICE

Published on January 12, 2010 by Sgt. Chris Gebhardt
For more information, contact chris@chpolice.org
(801) 944-7100 www.cottonwoodheights.utah.gov

Cottonwood Heights Police Department
December 2009 Statistical Update

District 4 Analysis

Updated: December 2009

UCR Type	UCRCat	Jan	Feb	Mar	Apr	May	Jun	Jul	Aug	Sep	Oct	Nov	Dec	Grand Total
Part II	All Others	5	4	6	7	9	3	7	9	9	1	7	5	72
	Disordery	8	3	5	2	6	3	10	8	6	3	2	4	60
	Drugs			2	5	3	1	1				1	3	16
	Drunkenness	2						2	1				1	6
	DUI	5	3	1	1	2	6	7	6	4	8		6	49
	DV	4		4	2	4	2	5	4	4	4	3	2	38
	Fraud	5	6	3	2	3	1		2	3	2	4	3	34
	Liquor Laws	2						1	4	1	1			9
	Runaway	1	1						1					3
	Stolen Property			1										1
	Suspicious	1	3	3	8	5	7	5	11	8	7	4	5	67
	Vandalism	2	1	1		2	4	3	3	2				18
	Weapons								1					1
Part II Total		35	21	26	27	34	27	41	50	37	26	21	29	374
Part I	Assault	3	3	4	6	4	3	2	2	2	2	1	1	33
	Burglary	5	2	4	5	6	2	4	4	4	5	9	5	55
	Rape			1										1
	Sex Offenses			4				2				1		7
	Theft	21	13	11	15	16	7	16	9	21	16	11	10	166
Part I Total		29	18	24	26	26	12	24	15	27	23	22	16	262
Grand Total		64	39	50	53	60	39	65	65	64	49	43	45	636

November	43
December	45
Difference	**4.6%**

Cottonwood Heights POLICE

District 4 Crime Map

Updated: December 2009

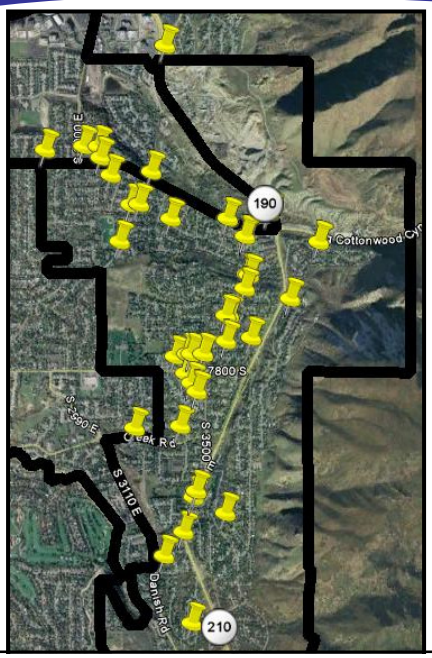

Cottonwood Heights POLICE

Published on January 12, 2010 by Sgt. Chris Gebhardt
For more information, contact chris@chpolice.org
(801) 944-7100 www.cottonwoodheights.utah.gov

Cottonwood Heights Police Department
December 2009 Statistical Update

Driving Under the Influence

Updated: December 2009

	Nassau (NY)	Suffolk (NY)	CHPD
Population	1,351,625	1,512,224	35,247
Officers	2,574	2,500	35
DUI Arrests	29	28	9
Ratio to Population	1 DUI for every 46,607 Residents	1 DUI for every 54,008 Residents	1 DUI for every 3,916 Residents
Ratio to Officers	**1 DUI for every 88 Officers**	**1 DUI for every 89 Officers**	**1 DUI for every 3.8 Officers**

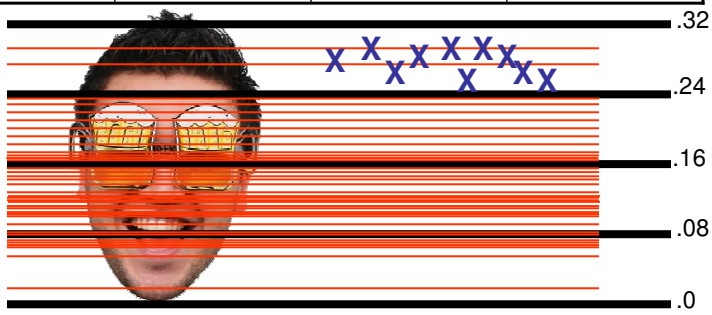

Cottonwood Heights POLICE

Traffic Citations & DUIs

Updated: December 2009

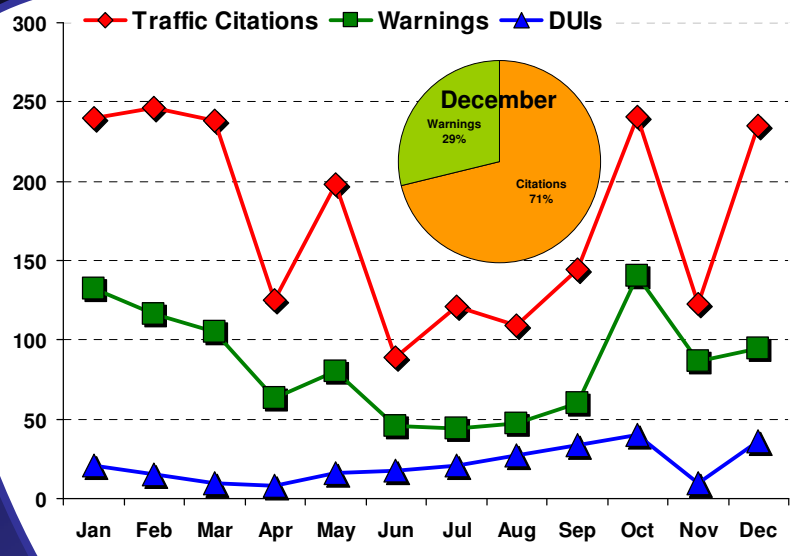

Cottonwood Heights POLICE

Published on January 12, 2010 by Sgt. Chris Gebhardt
For more information, contact chris@chpolice.org
(801) 944-7100 www.cottonwoodheights.utah.gov

Cottonwood Heights Police Department
December 2009 Statistical Update

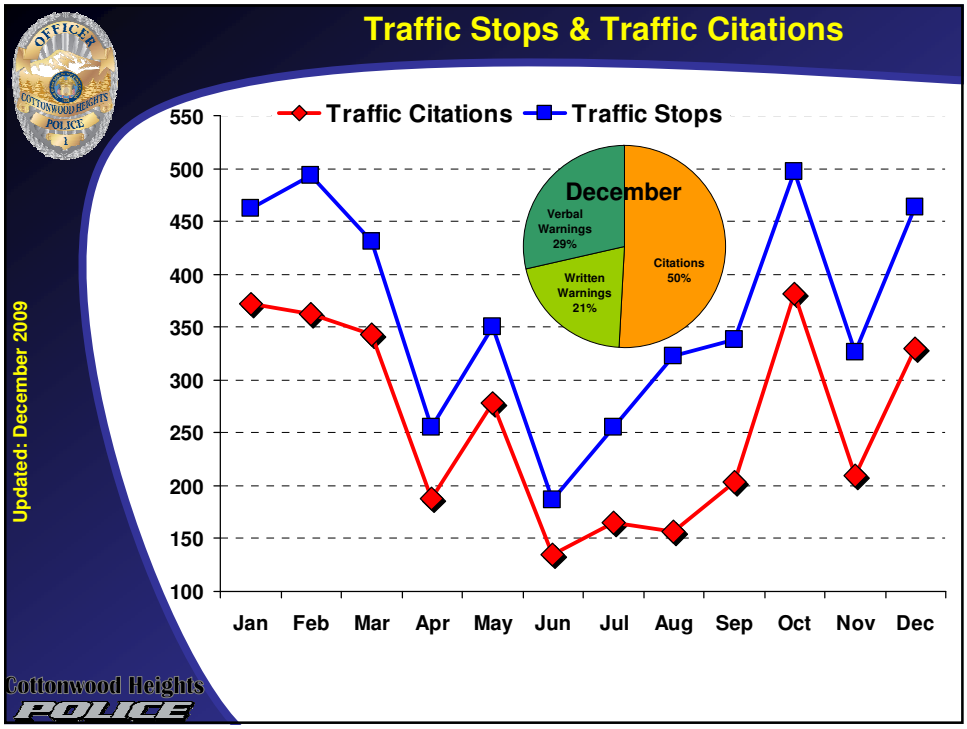

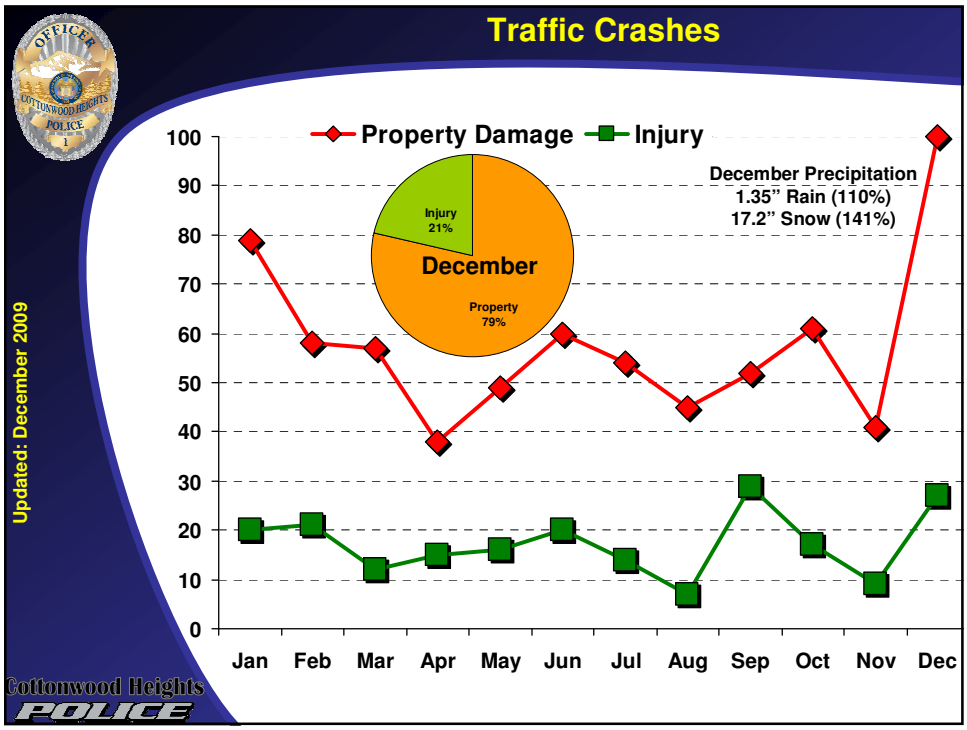

Published on January 12, 2010 by Sgt. Chris Gebhardt
For more information, contact chris@chpolice.org
(801) 944-7100 www.cottonwoodheights.utah.gov

Cottonwood Heights Police Department
December 2009 Statistical Update

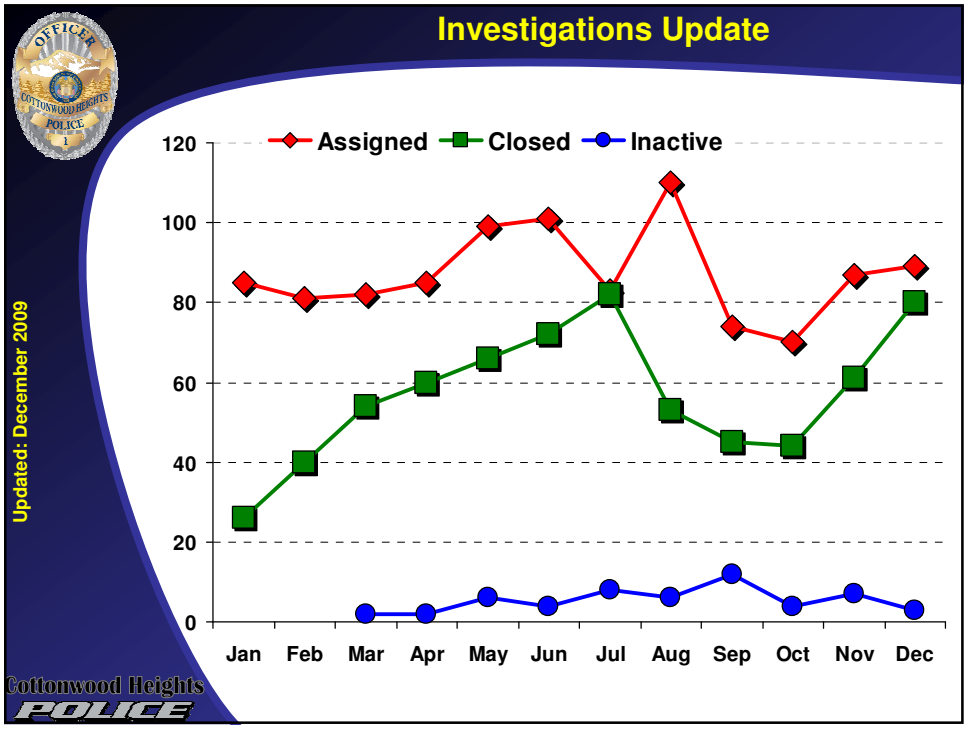

Investigations Update

Case Types

detail2	Sep	Oct	Nov	Dec	Grand Total
Assault				2	2
Auto Theft	2	5	10	9	26
Burgs	9	15	15	18	57
Criminal Mischief				1	1
Death Investigation				2	2
Domestic				4	4
Fraud	12	8	15	9	44
General	25	22	22	19	88
Narcotic	2	4	4	6	16
Other			2		2
Robbery	2	2		1	5
Sex Offenses	3	4	3	2	12
Thefts	7	5	14	7	33
Vehicle Burglaries	10	5	2	8	25
Grand Total	**72**	**70**	**87**	**88**	**317**

Updated: December 2009

Cottonwood Heights POLICE

Published on January 12, 2010 by Sgt. Chris Gebhardt
For more information, contact chris@chpolice.org
(801) 944-7100 www.cottonwoodheights.utah.gov